

**Legend**

- EXISTING 2' CONTOUR
- EXISTING 10' CONTOUR
- EXISTING HIGHWAY BOUNDS
- UTILITY POLE AND OVERHEAD WIRES
- EXISTING STONEWALL
- FEDERAL WETLANDS BOUNDARY WITH IDENTIFICATION FLAG
- EXISTING WOOD FENCE

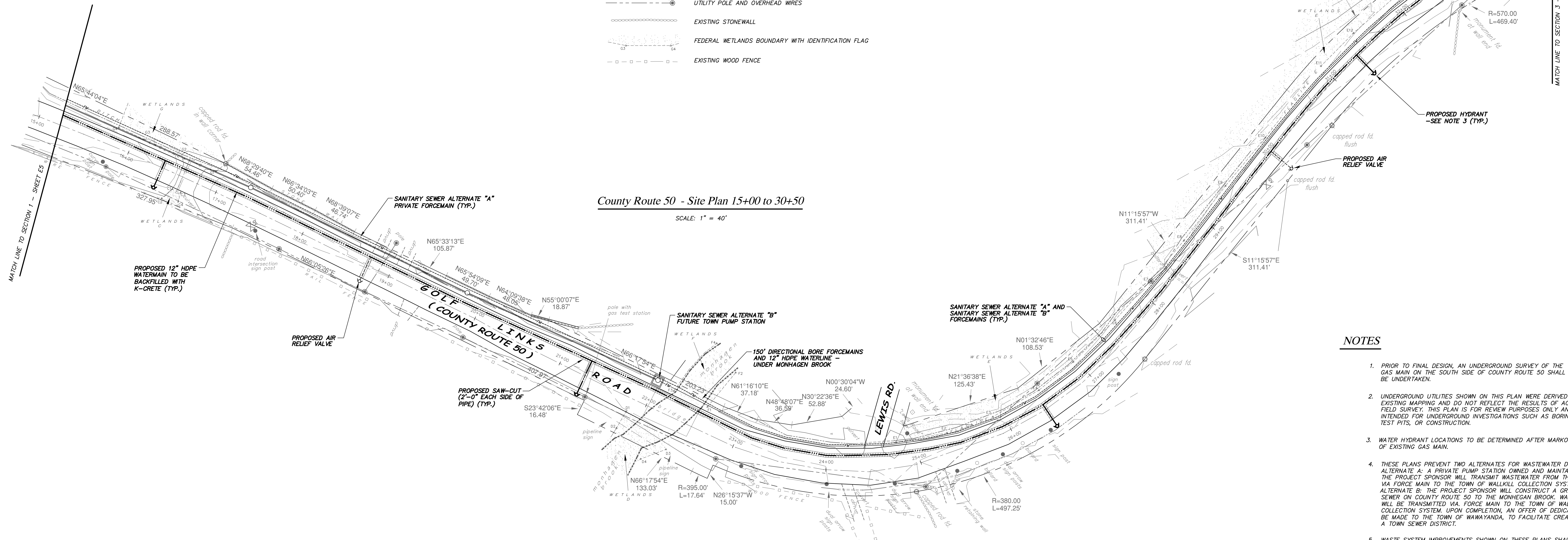

**County Route 50 - Site Plan 15+00 to 30+50**

SCALE: 1" = 40'

**NOTES**

1. PRIOR TO FINAL DESIGN, AN UNDERGROUND SURVEY OF THE GAS MAIN ON THE SOUTH SIDE OF COUNTY ROUTE 50 SHALL BE UNDERTAKEN.
2. UNDERGROUND UTILITIES SHOWN ON THIS PLAN WERE DERIVED FROM EXISTING MAPPING AND DO NOT REFLECT THE RESULTS OF ACTUAL FIELD SURVEY. THIS PLAN IS FOR REVIEW PURPOSES ONLY AND NOT INTENDED FOR UNDERGROUND INVESTIGATIONS SUCH AS BORINGS / TEST PITS, OR CONSTRUCTION.
3. WATER HYDRANT LOCATIONS TO BE DETERMINED AFTER MARKOUT OF EXISTING GAS MAIN.
4. THESE PLANS PRESENT TWO ALTERNATES FOR WASTEWATER DISPOSAL: ALTERNATE A: A PRIVATE PUMP STATION OWNED AND MAINTAINED BY THE PROJECT SPONSOR WILL TRANSMIT WASTEWATER FROM THE PROJECT VIA FORCE MAIN TO THE TOWN OF WALKKILL COLLECTION SYSTEM. ALTERNATE B: THE PROJECT SPONSOR WILL CONSTRUCT A GRAVITY SEWER ON COUNTY ROUTE 50 TO THE MONROEGAN BROOK. WASTEWATER WILL BE TRANSMITTED VIA FORCE MAIN TO THE TOWN OF WALKKILL COLLECTION SYSTEM. UPON COMPLETION, AN OFFER OF DEDICATION WILL BE MADE TO THE TOWN OF WAWAYANDA, TO FACILITATE CREATION OF A TOWN SEWER DISTRICT.
5. WASTE SYSTEM IMPROVEMENTS SHOWN ON THESE PLANS SHALL BE CONSTRUCTION BY THE PROJECT SPONSOR AND AN OFFER OF DEDICATION MADE TO THE TOWN OF WAWAYANDA.

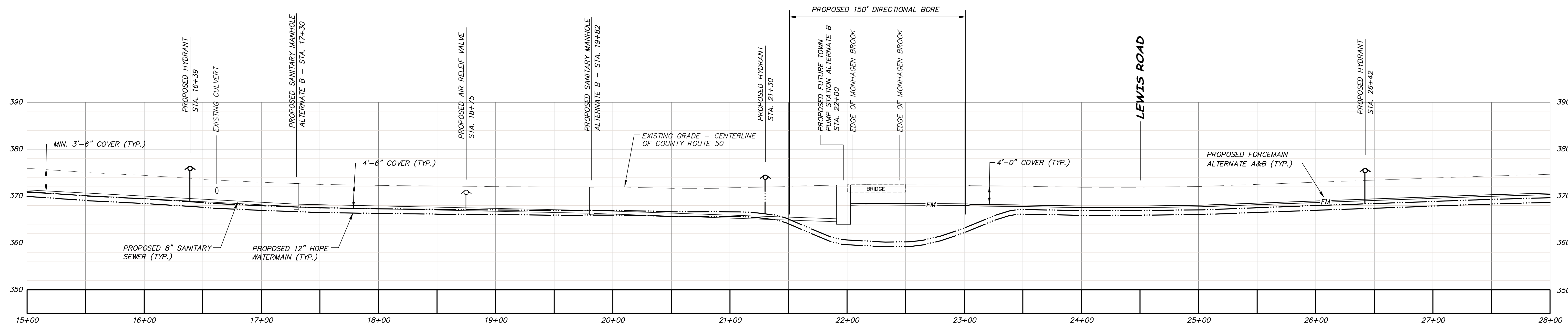

**County Route 50 - Centerline Profile 15+00 to 28+00**

SCALE: HORIZONTAL 1" = 40'  
VERTICAL 1" = 10'

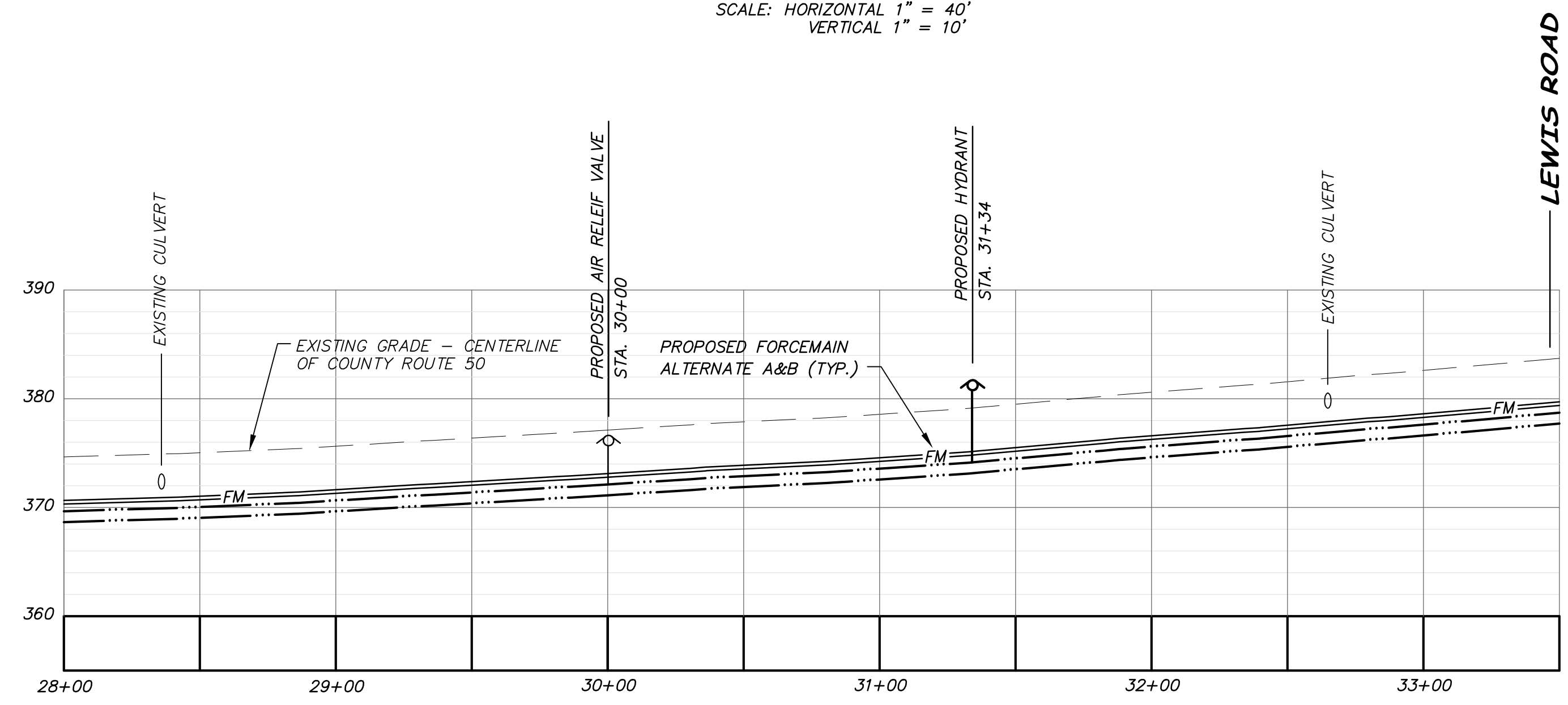

**County Route 50 - Centerline Profile 28+00 to 33+50**

SCALE: HORIZONTAL 1" = 40'  
VERTICAL 1" = 10'

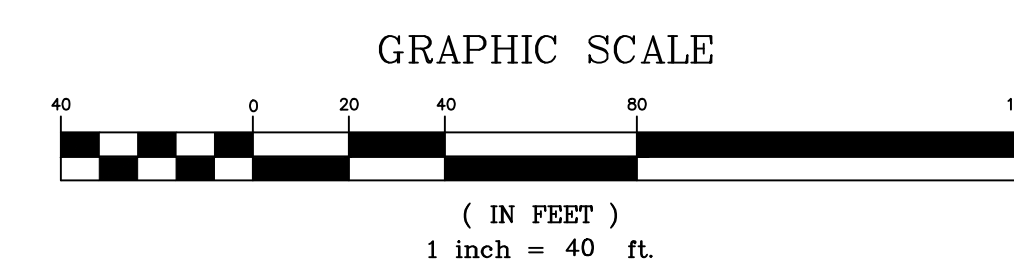

NOTE: ALL DIMENSIONS AND DETAILS CONTAINED IN THIS SET OF PLANS ARE TO BE CONSIDERED AS APPROVED UNLESS OTHERWISE NOTED. ANY CHANGES TO THE PLANS SHALL BE MADE BY THE ENGINEER'S SIGNATURE AND SEAL. THE CONTRACTOR SHALL BE RESPONSIBLE FOR VERIFYING ALL DIMENSIONS AND DETAILS IN THE FIELD. THE CONTRACTOR SHALL BE RESPONSIBLE FOR OBTAINING ALL NECESSARY PERMITS AND APPROVALS FROM THE APPROPRIATE AGENCIES. THE CONTRACTOR SHALL BE RESPONSIBLE FOR OBTAINING ALL NECESSARY PERMITS AND APPROVALS FROM THE APPROPRIATE AGENCIES. THE CONTRACTOR SHALL BE RESPONSIBLE FOR OBTAINING ALL NECESSARY PERMITS AND APPROVALS FROM THE APPROPRIATE AGENCIES.

**KENT FARM**  
SECT. 1, BLOCK 1, LOT 38.1  
TOWN OF WAWAYANDA  
ORANGE COUNTY, NEW YORK

**County Route 50**  
Plan & Profile - Section 2

P.O. BOX 145  
MONTGOMERY, NEW YORK 12549

**JOHN PETROCCHIONE P.E.**  
LICENSE NO. 078516  
129 NEPTUNE DRIVE, MONROE, NEW YORK 10950  
(845) 782-7725

DATE	DESCRIPTION
2/2/13	PRELIMINARY PLANS

SCALE	PROJECT	CAD REFERENCE
1" = 40'	0996	88-SECTION 2.DWG

SUBSET DWG. NO.	OCHD DWG. NO.	DWG. NO.
N/A of N/A	N/A of N/A	EG

UNAUTHORIZED ALTERATION OF ADDITION TO A PLAN BEARING A LICENSED LAND SURVEYOR'S OR PROFESSIONAL ENGINEER'S SEAL IS A VIOLATION OF SECTION 7209, SUB-DIVISION 2 OF THE N.Y. STATE EDUCATION LAW.